Popular Banjo Music

Composed and Arranged by

DANIEL ACKER.

Gagel, Eng. N.Y.

*"MT. GRETNA".	MARCH.		25¢
*"RUBY".	WALTZ.		25.
STROHM CLOG. / ACK'S PASTIME. / LITTLE SO AND SO JIG.			25.
* THE ATTEMPT.	QUICKSTEP.		25.
*"COLUMBIA".	WALTZES.		40.
MEETING OF FRIENDS.	GALOP.	Banjeaurine and Banjo	35.
* THE WEDDING PARTY.	WALTZ.		40.
* ON THE SQUARE.	QUICKSTEP.		25.
* OUR OWN.	SCHOTT.		25.
* ROLAND REED.	WALTZ.		40.
* GRACIE. / * THE CORAL.	MAZURKA. / SCHOTT.		25.
* SNOWFLAKE. / * ESTEEM.	MAZURKA. / POLKA.		25.
* THE LAUREL. / * WALKER'S LITTLE FAVORITE.	SCHOTT. / JIG.		25.
* THE PARTING.	WALTZ.		35.
* HOMEWARD BOUND.	MARCH.		25.

PATERSON, N.J.
STEPHEN SHEPARD_PUBLISHER.

Pieces marked thus * are Complete for ONE or TWO Banjos.

THE "WEDDING PARTY" WALTZ.

Arranged for Piano.

By D. ACKER.

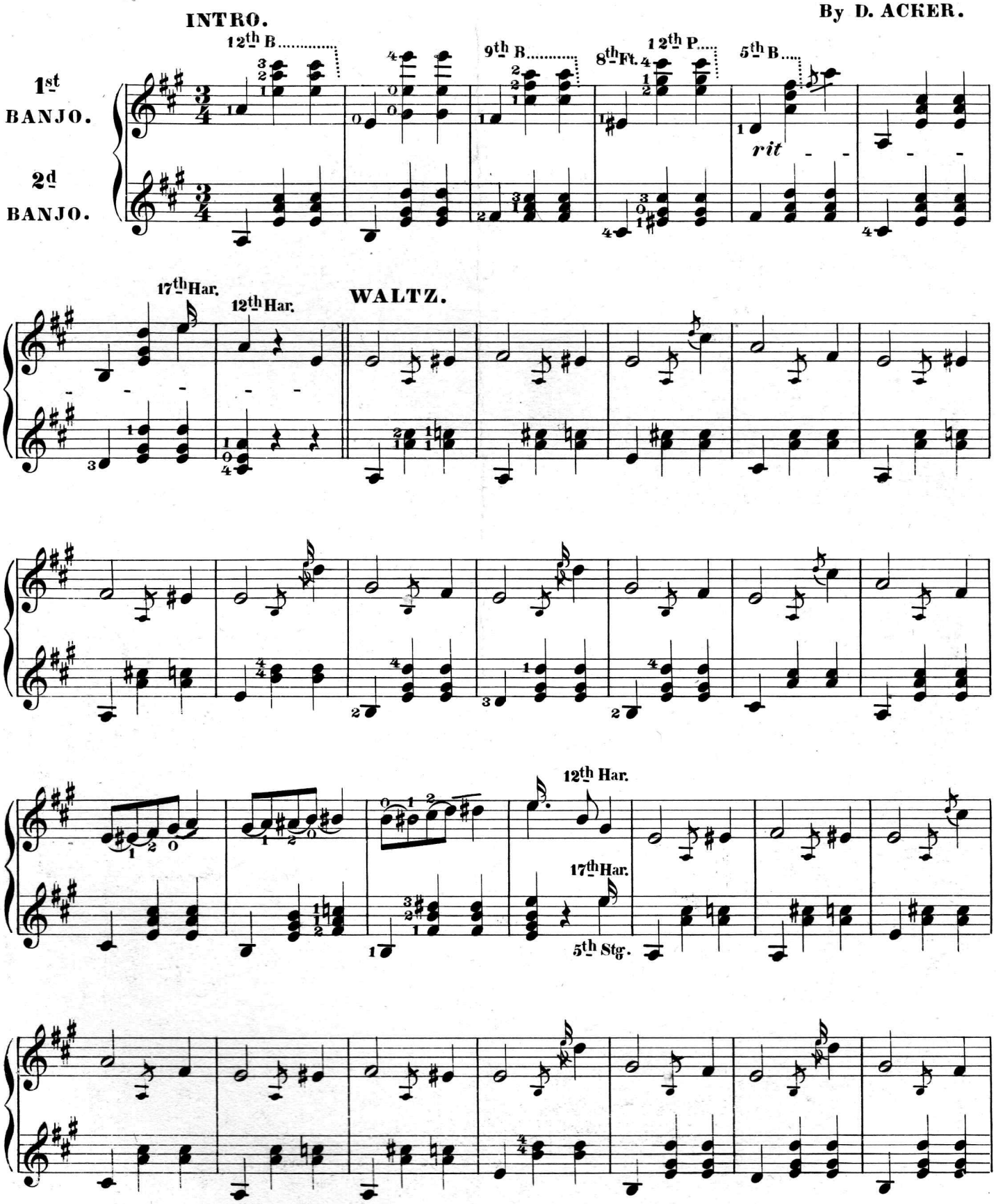

Copyright 1891 by Stephen Shepard.

12th B

7th P

13th B

1.

2.

The Wedding Party Waltz.

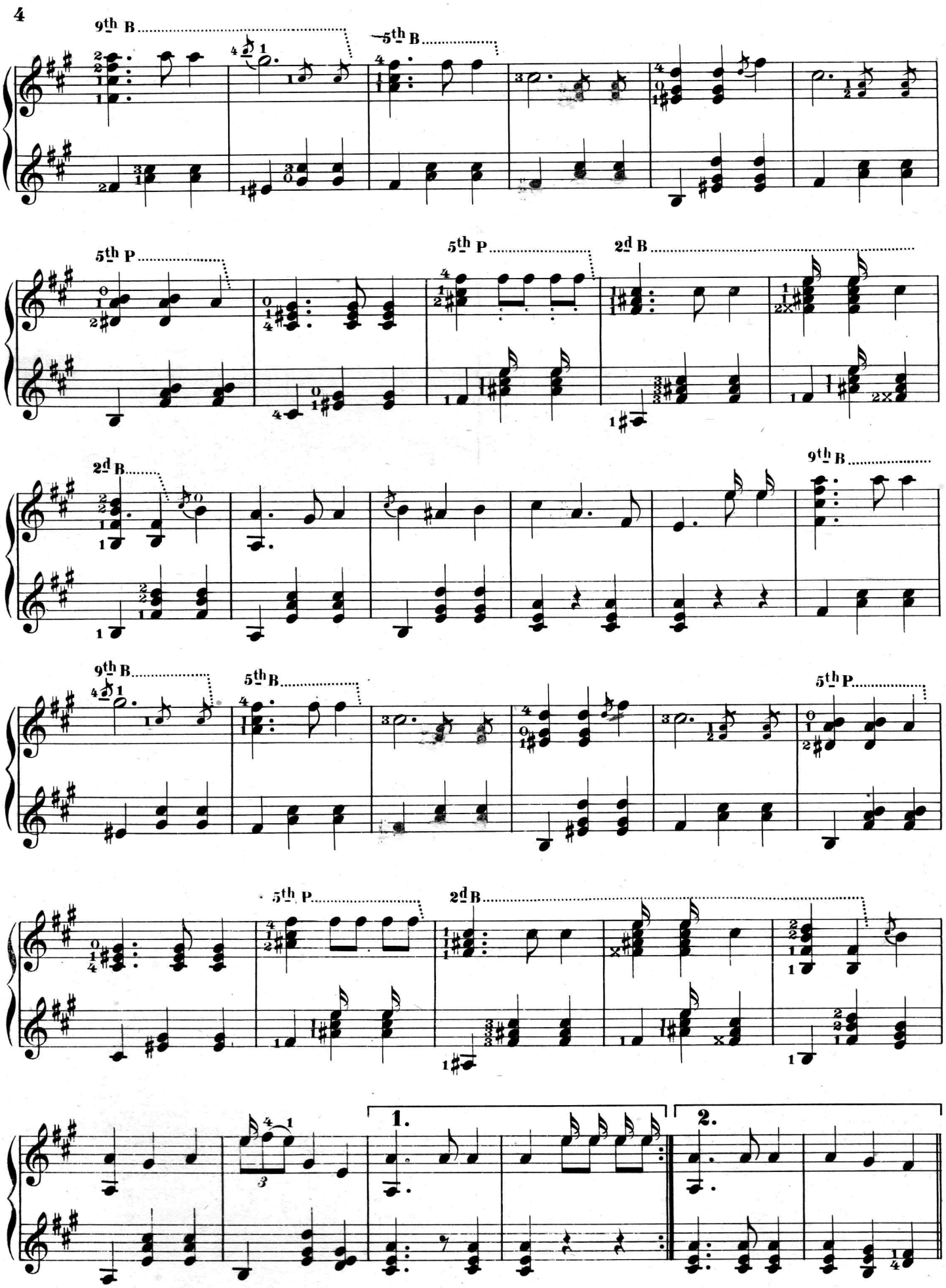

The Wedding Party Waltz.

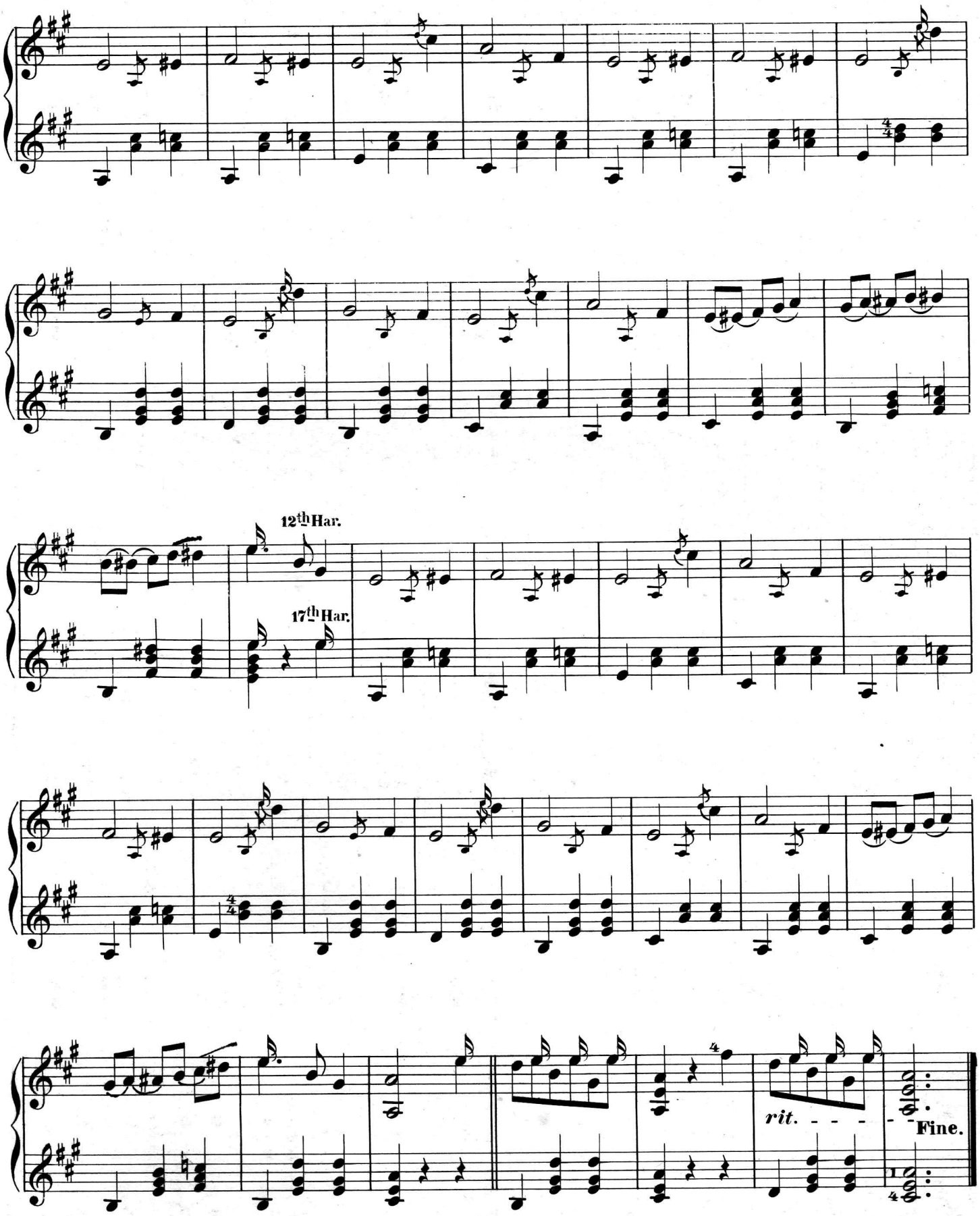

The Wedding Party Waltz.